

MAKING AN IMPACT: HOMELESSNESS

“We have come dangerously close to accepting the homeless situation as a problem that we just can’t solve.” -L. Lingle

REBECCA’S SERVICE IMPACT STORY

“I honestly believe that if it wasn’t for Turning Point, I wouldn’t be alive today. They are here for me if I need them.”



SCAN TO WATCH VIDEO

Homelessness in California’s Central Valley is most often caused by the lack of affordable housing, drug addiction, untreated mental illness and job loss.¹

MAKING AN IMPACT. There was a 4.7% decrease in the number of people experiencing sheltered and unsheltered homelessness in Kings and Tulare Counties from 2020 to 2022. Those experiencing chronic homelessness in Tulare County, went from 420 people in 2020 to 258 in 2022, amounting to a 38.5% decrease.



Supportive Housing Can Produce Health Care Savings

Combining affordable housing with intensive services for a high-needs group saved an average of over \$6,000 a year per person in health care

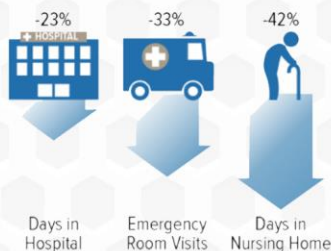

The 2022 PIT Count Identified:²

4,216

Experiencing Homelessness
2,338 were unsheltered
Fresno & Madera Counties

SUSTAINABLE SOLUTIONS

- Housing placement
- Assistance With Securing Benefits

CASE MANAGEMENT

- Linkage To Community Resources

PRACTICAL RESOURCES

- Meals
- Laundry
- Transportation & More

DESTINATION AT TIME OF SHELTER EXIT

Total guests that benefitted from HHAP funding in 2023: 1,302

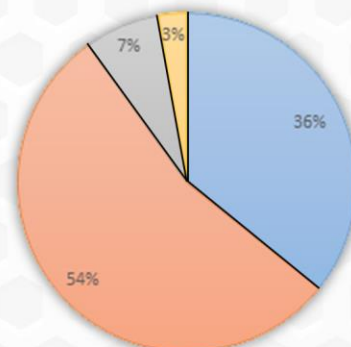

- PERMANENT DESTINATIONS
- TEMPORARY DESTINATIONS
- INSTITUTIONAL SETTINGS
- OTHER

PROGRAMS:

Golden State Triage | Journey Home | Step up on 99
PWC | Bridge Point | TWC | Sage Commons

¹ <https://calmatters.org/housing/2022/10/california-homeless-crisis/>

² Fresno Madera Continuum of Care. <https://fresnomaderahomeless.org/point-in-time>